

MISA SANCTI JOANNIS DE DEO. Kyrie

F. J. Haydn

Adagio

Violín-I

Violín-I

*p* *f* *p* *f* *p* *f* *f*

5 8 13 16 20 23

3/4

Allegro molto

GLORIA

GLORIA

*f* *p* *f*

6 11 16 20 25

3/4

Allegro

CREDO

62

66

71

*p*

77

*f*

SANCTUS

Allegro

8

13

18

26

*p*

*f*

BENEDICTUS

Moderato

*p* *forz*

6

10 *f* *p*

14 *v*

18

22

25 *f* *p*

29

33

37

41 *f* *ff* *p*

45

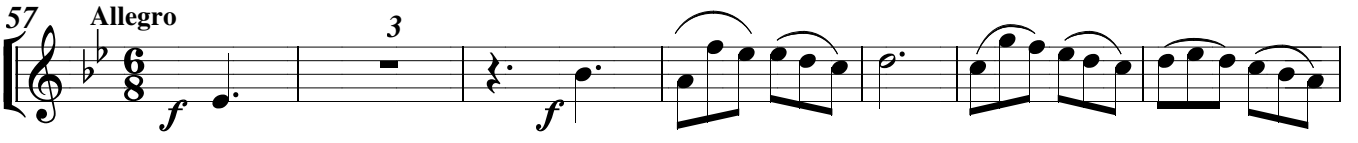
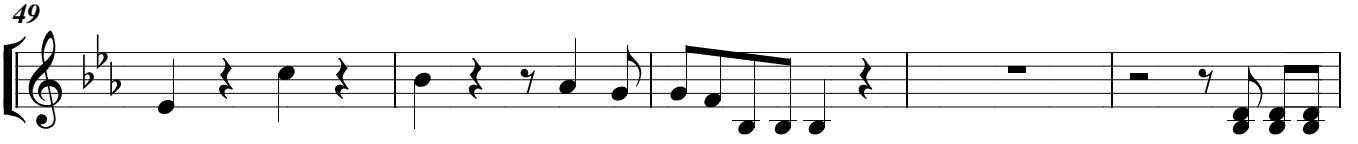

AGNUS DEI

Adagio

*p* *f* *p*

7 *f*

12 *p* *simile* *f*

18 *p* *f*

24 *p* *simile* *f*

30 *p*

37

44 *f*

51 *pp*

58 *ff* *pp*

64 *perdendosi*

70 *pp*
